M3 402

M.3 188/708

CONTREDANSE FRANÇAISE

du ballet

ESMERALDA

musique de C. Pugni

composée et dédiée

à

Mlle FANNY ELSLER

par

W. FRANCK.

Directeur de musique du Ballet

St Petersbourg

Gravé et Imprimé chez R. Gedrim

à la Litaine ou coin de l'Italianskaja maison Mme de Bouillon

Государственная
БИБЛИОТЕКА
С.С.С.Р
им. В. И. Ленина
9701-72

ESMERALDA QUADRILLE.

N° 1.
PANTALON.

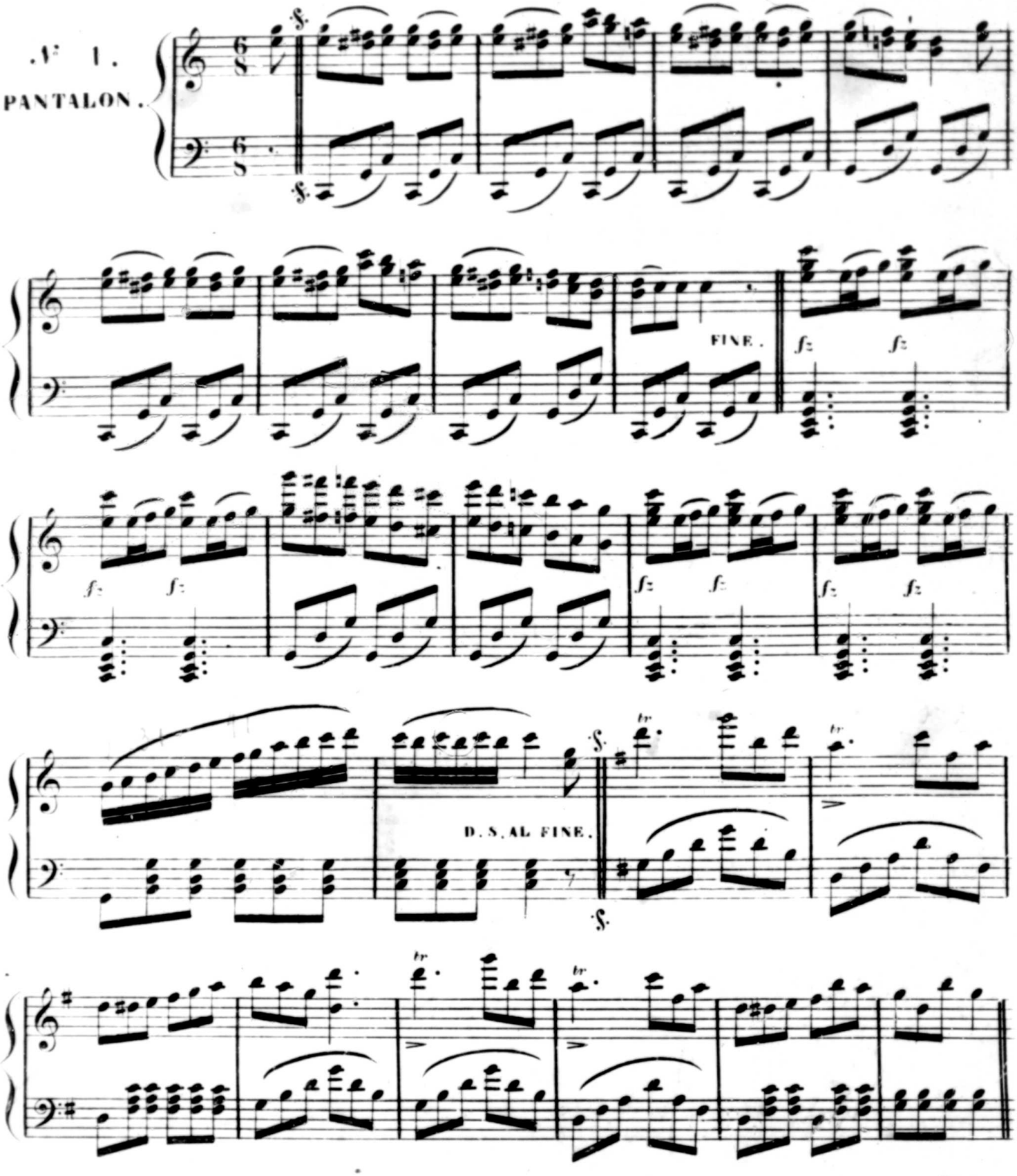

Gra: et Imp: chez R. Gedrim.

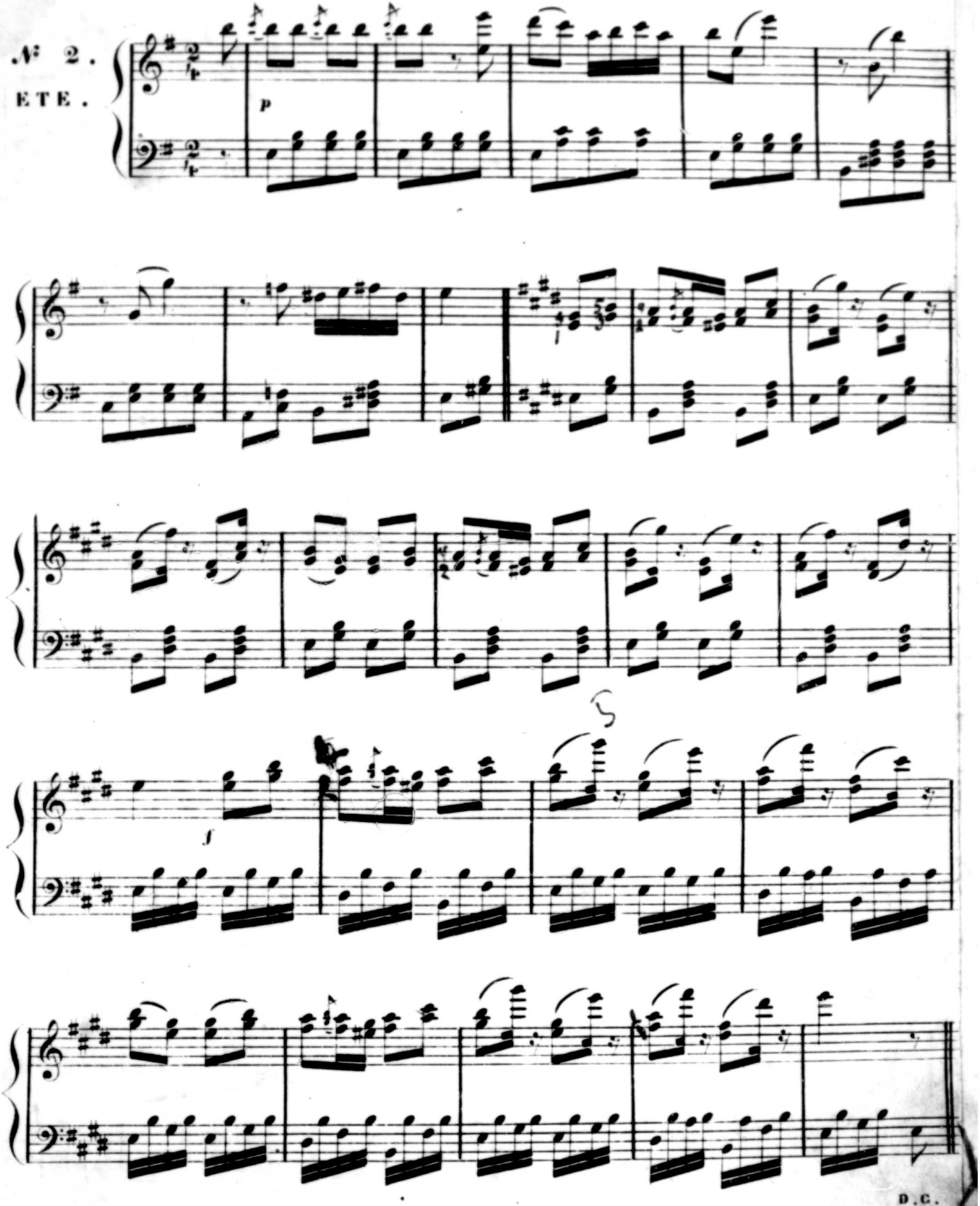
N° 2.
ETE.
p
f
D.C.

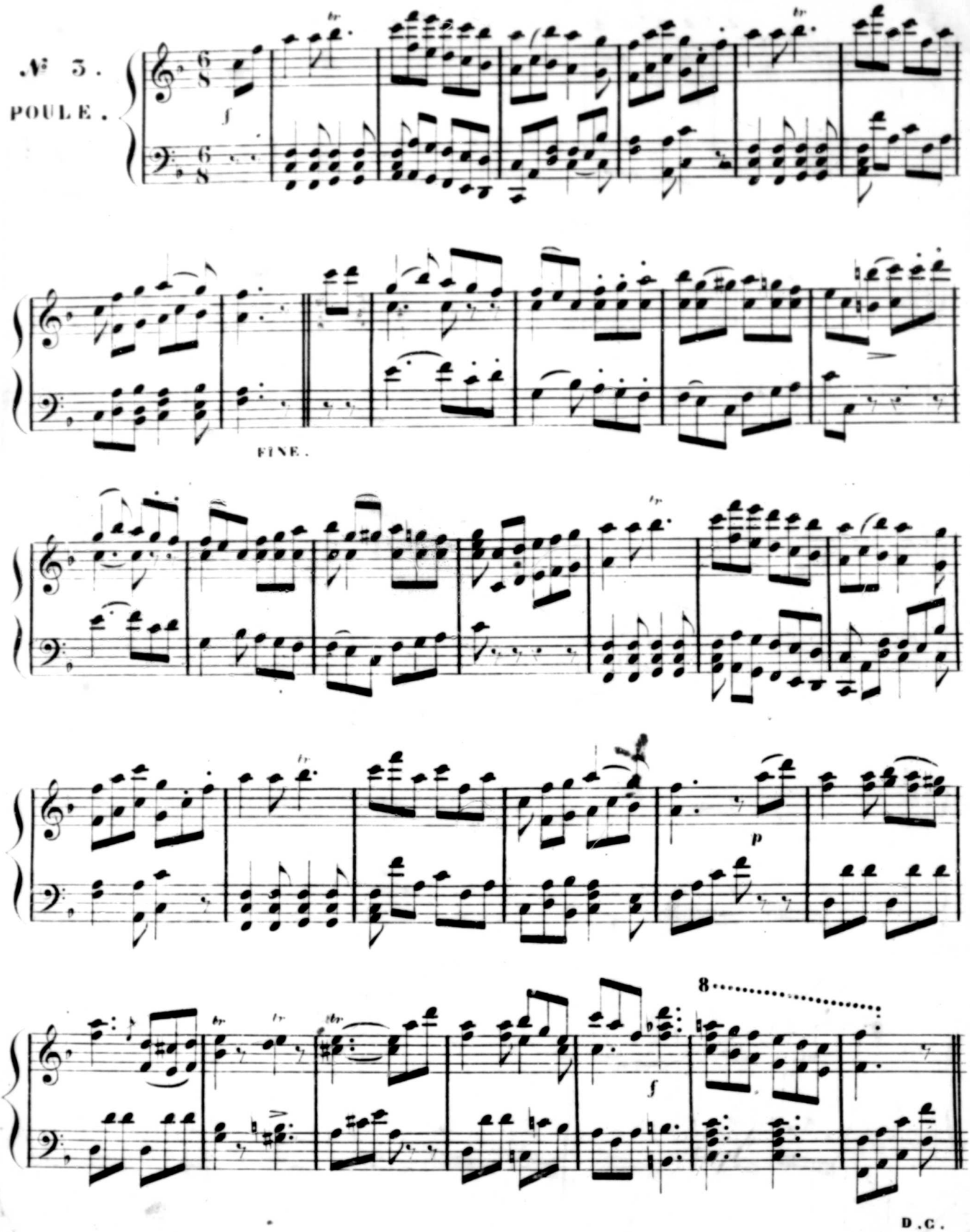
N° 3.
POULE.
f
FINE.
p
f
8
D.C.

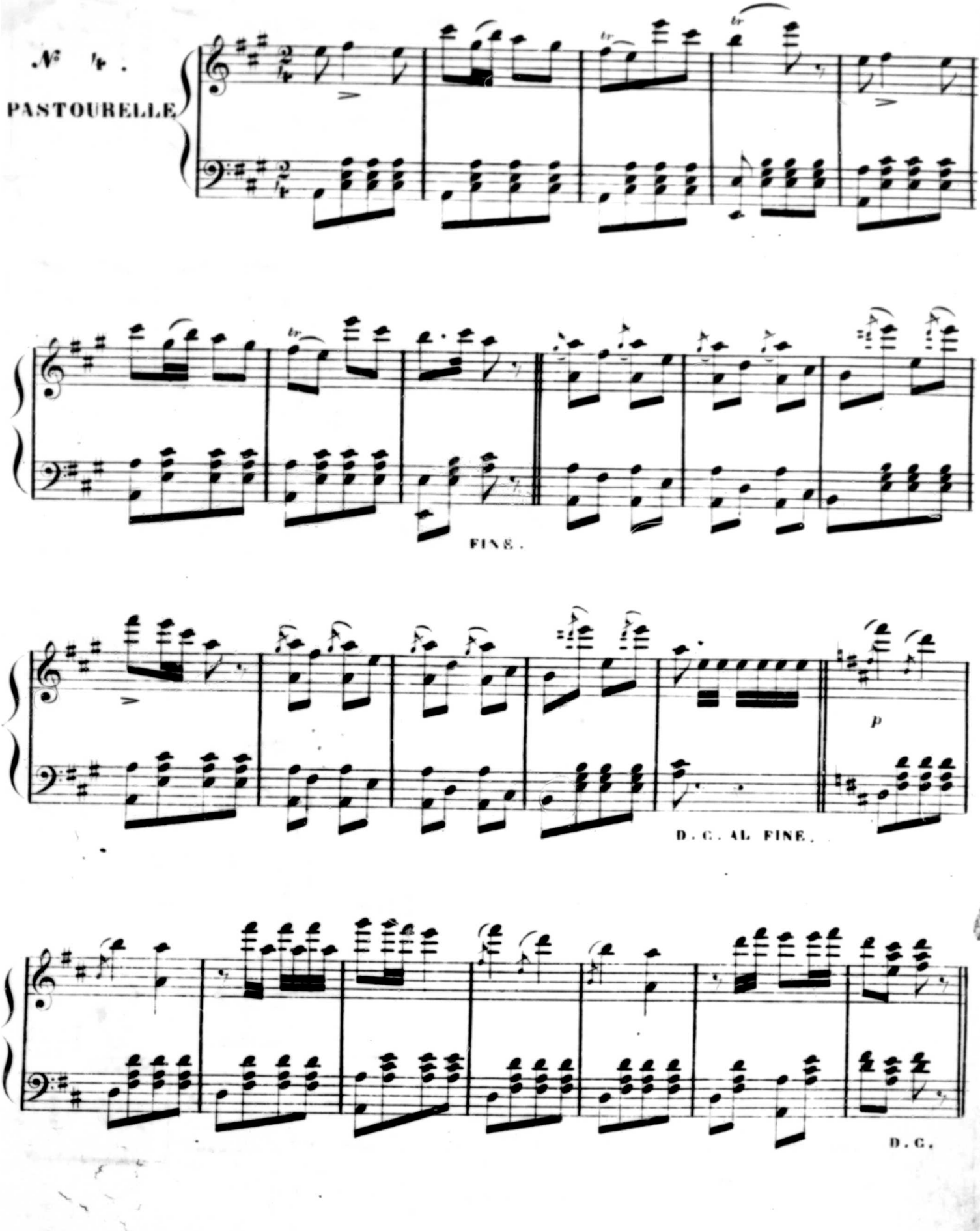
N° 4.
PASTOURELLE
FINE.
D. C. AL FINE.
D. C.

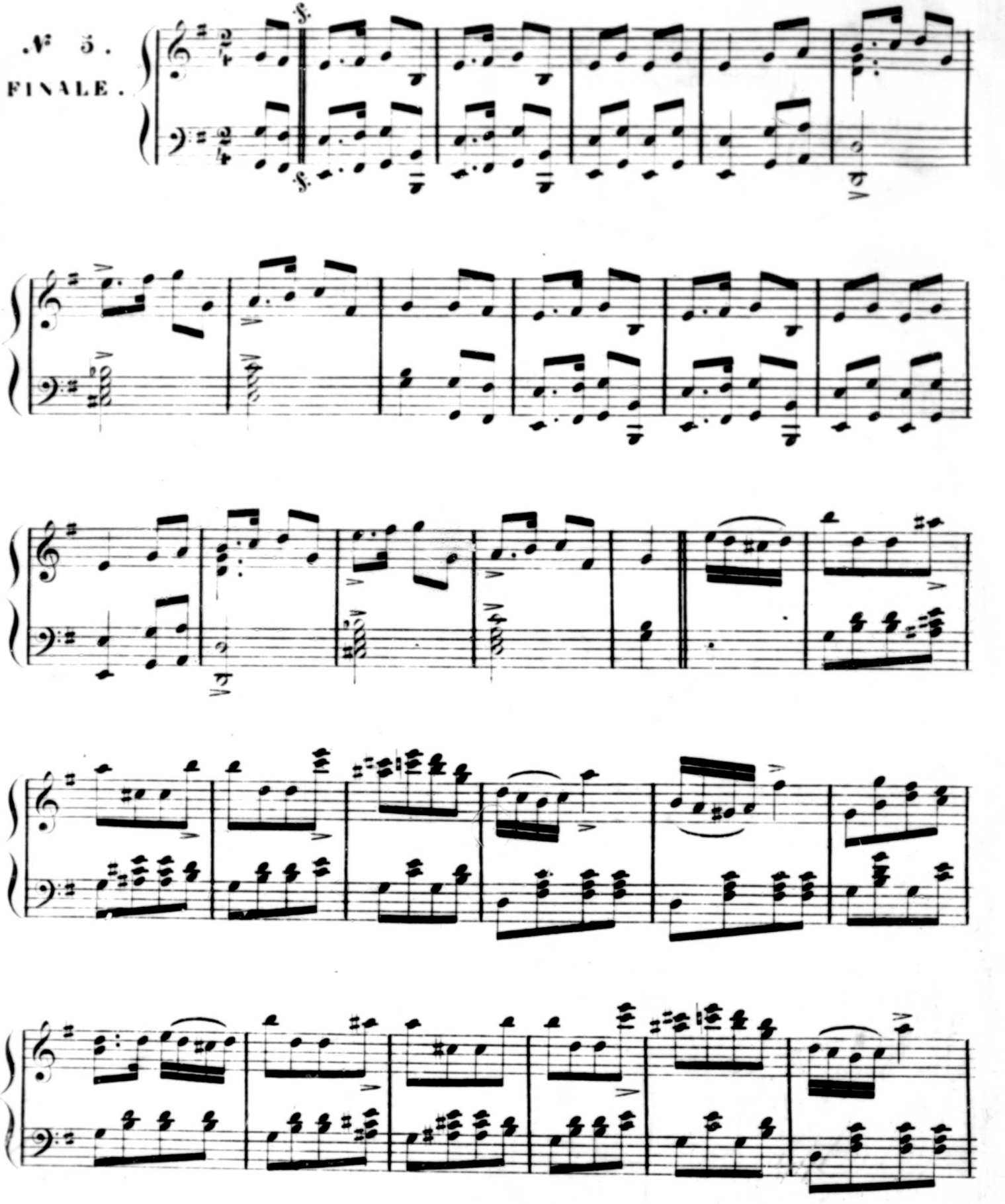
N° 5.
FINALE.

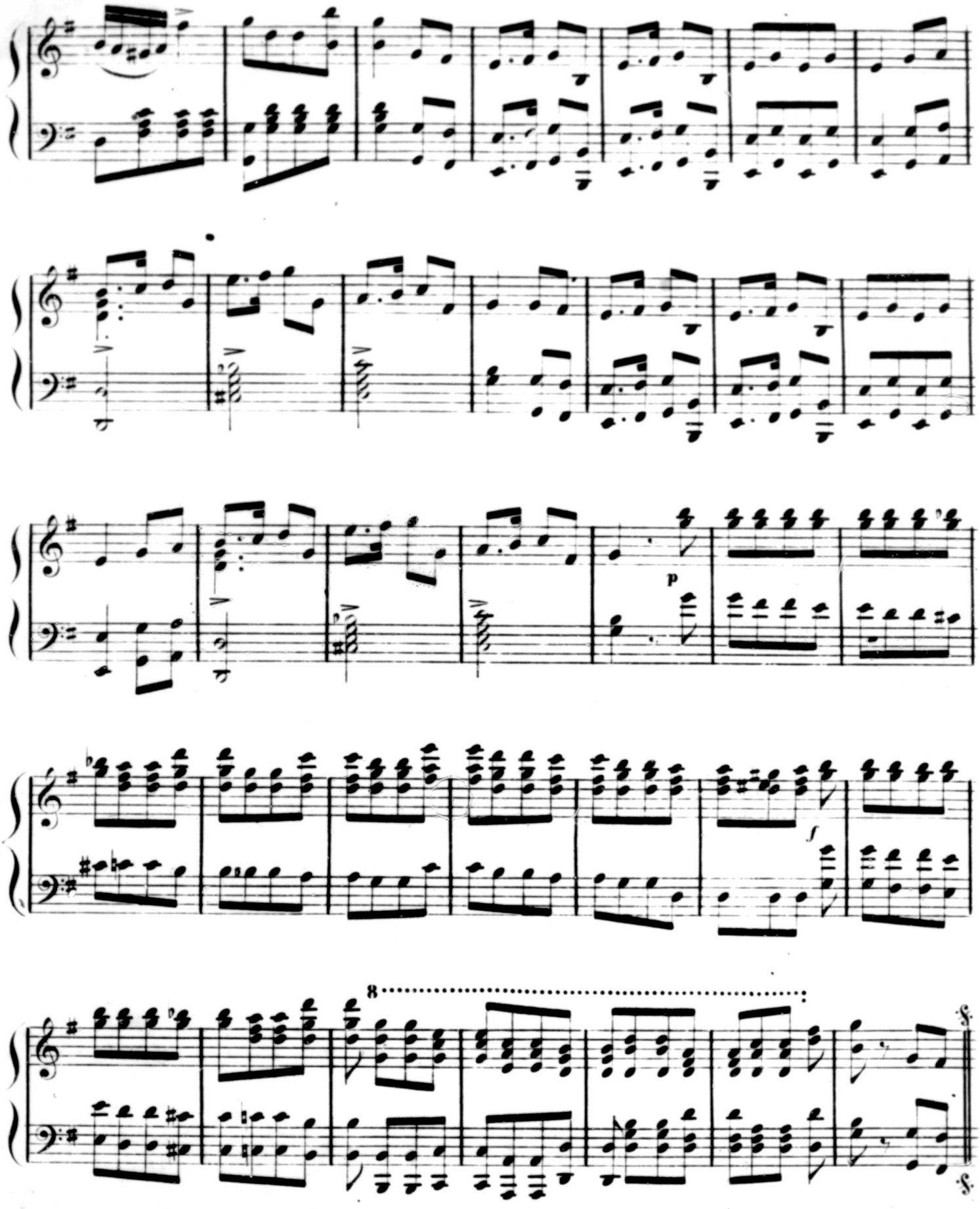
p
f
8