

LA HARPE DU NORD

Journal de Musique

destiné uniquement à recueillir ce qu'il y aura de plus
intéressant en fait de pièces fugitives composées par les
amateurs et les artistes demeurant en Russie:

pour le Chant, le Piano, la Harpe et la Guitarre;

très-humblement dédié

à Sa Majesté l'Impératrice régnante

ELISABETH ALEXIEWNA

PAR L'ÉDITEUR FRÉDÉRIC SATZENHOVEN.

ST PETERSBOURG.

1822

Cahier N° 3.

Lithographie de Frédéric Satzenhoven, Place d'Isaac, maison Labanoff N° 9.

1.

N° 1.

Carolina.

Andante.

Comp. par la Princesse
Lydie de Gortschakoff.

Voce. *dolce.* Cuan

Piano

Forte.

Voce *ce sa tu quel di, ch'io non ti senta in sen.*

Voce *ch'io non ti sen ta ti sen ta in sen*

Voce *sem pre tremante... si po- ve- re ce- re*

po- re-ro co-re stelle, che crudel-tà un sol pia-

cer no no non r'è che quando mi si tu non sia do-

to re che quando mi si fa no no non sia do-

a piacere
lo re.
con Voce

Polonaise.

Nº 2.

Comp. par F. Dumouchel

Piano-Forte.

Trio.

dolce

graz

graz

graz

lento

Da Capo Trio.

Valse.

N° 5.

Comp par L. Maurer.

Piano-Forte.

Trio.

Da Capo Valse.

Воа Радоcти.

Сочиненіе ф. Уланска.
Оде à la Joie par F. Schiller.

N^o 4.

Maestoso

Comp par Fr. Jatzehoven

Voce

Piano-Forte

mf

Codee

1. Ра-дoстѣ дарѣ Творца без-цѣн-ной

2. Кто пре-ль удѣлъ сла-жен-ной

3. Завсе во всемъ есми твое-ренью

И от-ра-да въ жиз-ни

Дру-гу дру-гомъ вѣр-нымъ

Матѣ При-рода ра-дoстѣ

1-на.мѣ!

2-быть

3-летѣ:

Мы во-сторгомъ по-ен-ны,

И по дру-гѣ не-из-мѣн-ной

Сча-стью, скорѣи и му-че-нью

1. — Вхо-ди́те въ твои́ священ- ный хра́мъ! Ты ве-ли́ше и се-ди-
 2. — Слез по сви-ми скорбе́ дѣ-литъ! Сча-стливъ, кто въсеи́ жи́з-ни
 3. — Ра-дость тнаго-я во слѣдѣ. Намъ отъ на-шей ко-мъ-

Cres — — — — — *sen* — — — — — *For.*

1. — нит-ся, Все, что дѣ-литъ шумный свѣтъ; Друже-ва, братство во-лво-
 2. — крат-кой Серд-цу серд-це о-бръ-теть! Оне, то-мась, о-динъ у-
 3. — ве-ли Вѣр-ный ступ-никъ до кон-ца; Въ прахъ, что тѣнно-е и-

Cres — — — — — *sen* — — — — — *For.*

Diminuendo.

1. — рит ся, Гдѣ по-вѣ-сть твои́ по-мѣть
 2. — крат-кой Слезъ прискорбныхъ не про-мѣть.
 3. — мѣ-ли! Сне-ю духъ предъ тронъ Твор-ца!

Segue Coro.

Con Voce.

Coro

poco lento

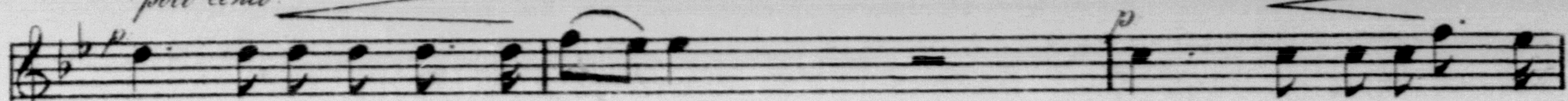

1. Вокруг е-ди-ний, сонмъ на-ро-довъ!

Дай лю-бви о-бѣтъ свя-

2. Дѣвъ краса и другъ лю-би-мый.

Въсей лю-бо-ви клят-ва

3. Пре-кло-ни-ся, сонмъ на-ро-довъ,

Пре-кло-ни-ся! сына-ми

poco lento

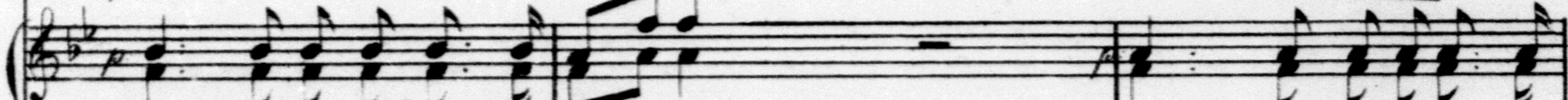

Вокруг е-ди-ний

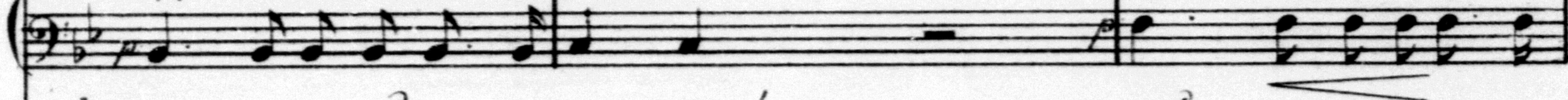

1. Вокруг е-ди-ний сонмъ на-ро-довъ!

Дай лю-бви о-бѣтъ свя-

Coro

poco lento

Andace

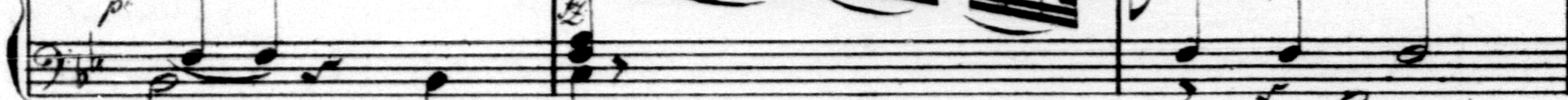

1. — той!

Бра-тья! нашъ о-тець бла-гой Тамъ пре-выше звездныхъ

2. — намъ!

Клят-ва прямо къ не-бе-самъ, Гдѣ си-дѣтъ негос-ти.

3. — Богу!

Тамъ святой е-то чер-тогъ, Тамъ пре-выше звездныхъ

1. — той!

Бра-тья! нашъ о-тець бла-гой Тамъ пре-выше звездныхъ

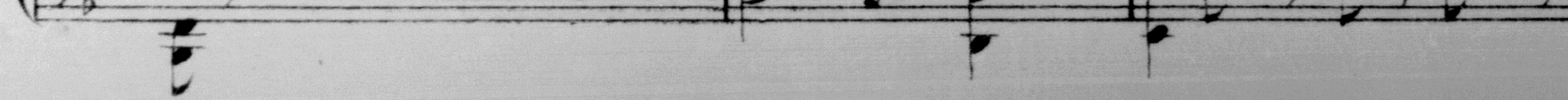
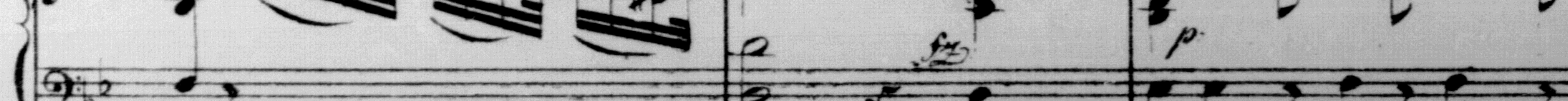
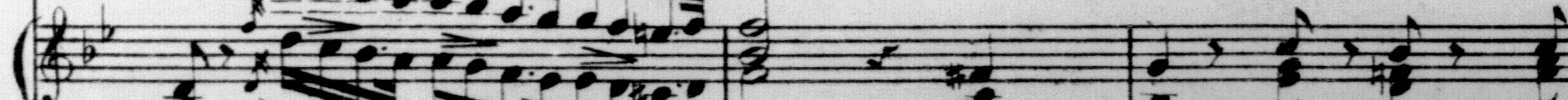

Cres — *rit*

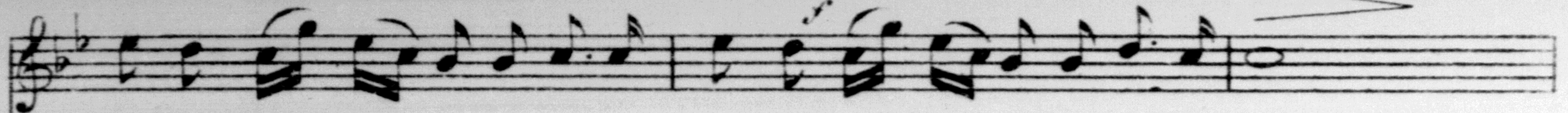

1 - сво-доев'Тамь, пре-вы-ше зве-здныхъ сво-доев'Тамь, пре-вы-ше зве-здныхъ сво-
2 - жи-мый'Гдѣ си-дять не-по-сти — жи-мый'Гдѣ си-дять не-по-сти — жи-
3 - сво-доев'Тамь, пре-вы-ше зве-здныхъ сво-доев'Тамь, пре-вы-ше зве-здныхъ сво-

1 - сво-доев'Тамь, пре-вы-ше зве-здныхъ сво-доев'Тамь, пре-вы-ше зве-здныхъ сво-

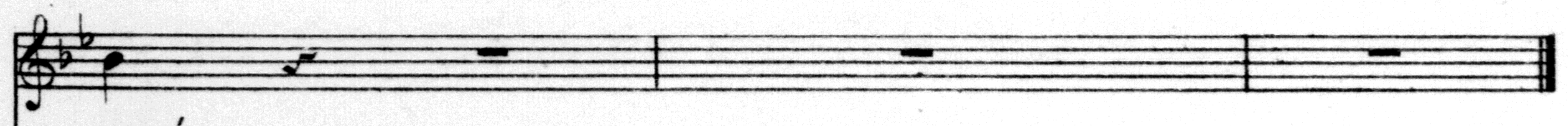

1 - доев'
2 - мой'
3 - доев'

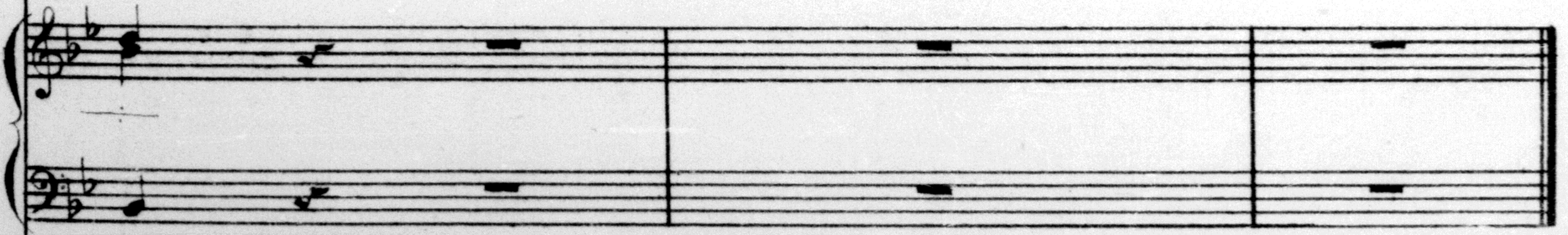

1 - доев'

Da Capo
col. Segno

