M3 P-114 / 3892

D 67 / 1808

819-10 / 18

NEUESTE

Berliner Lieblings Tänze

Für das Pianoforte

4tes Heft enthält 1 Coltillon, 3 Walzer, 1 Russischen Walzer, 2 Françoisen, 1 Quadrille und 1 Ecossoise

aufgeführt auf den letzten grossen Bällen im Schauspielhause zu Berlin

Componirt von

Weller

XVIII - XIX

Eigenthum des Verlegers

N° 255

Berlin, In der Schlesingerschen Musikhandlung

Preis 10 gr.

N° I.

Cotillon.

Государственная
ордена Ленина
БИБЛИОТЕКА СССР
им. В. И. ЛЕНИНА
И 89995-49

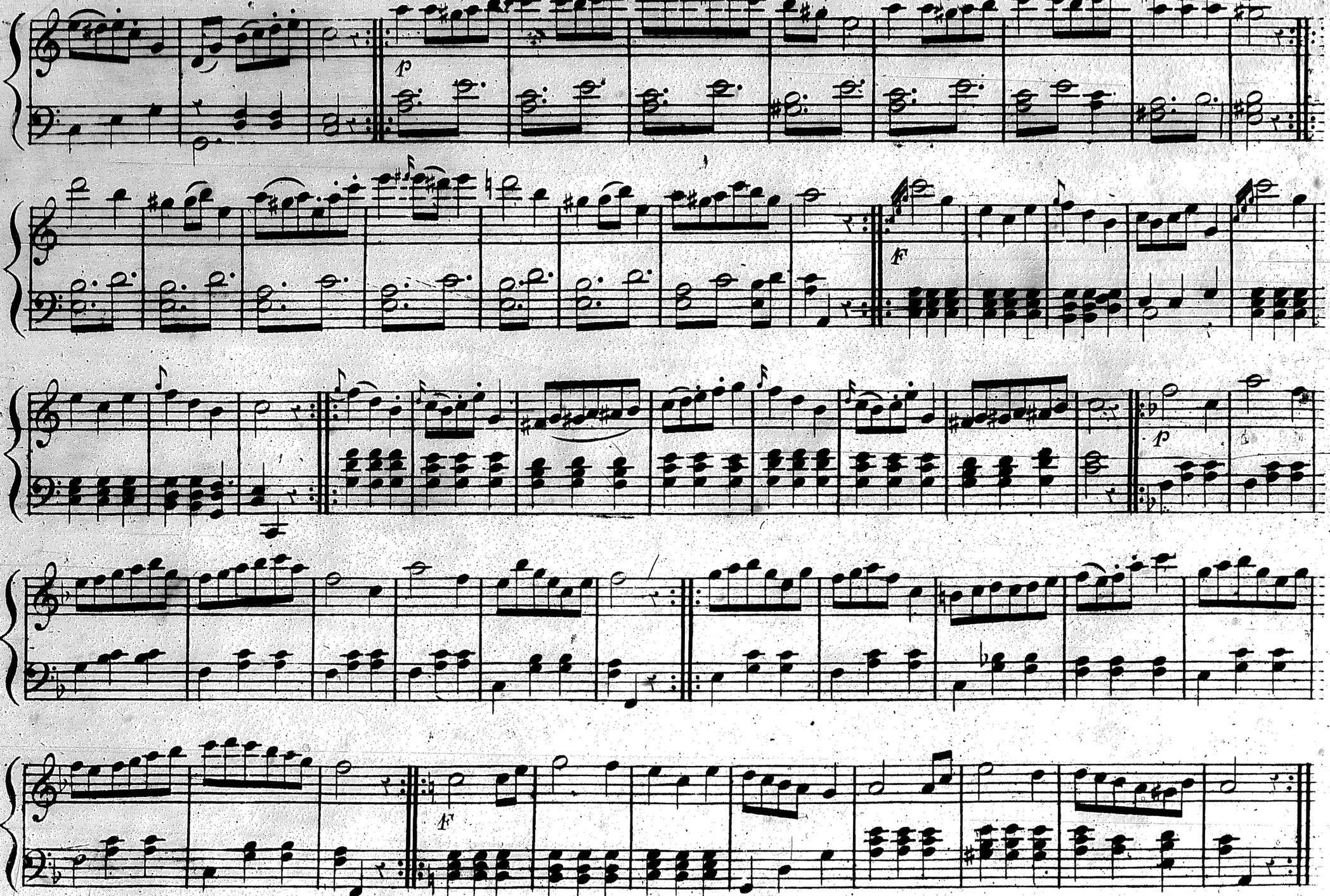
p
f
p
f

sF sF sF sF sF sF sF

FF p

N° 2.

Walzer.

F

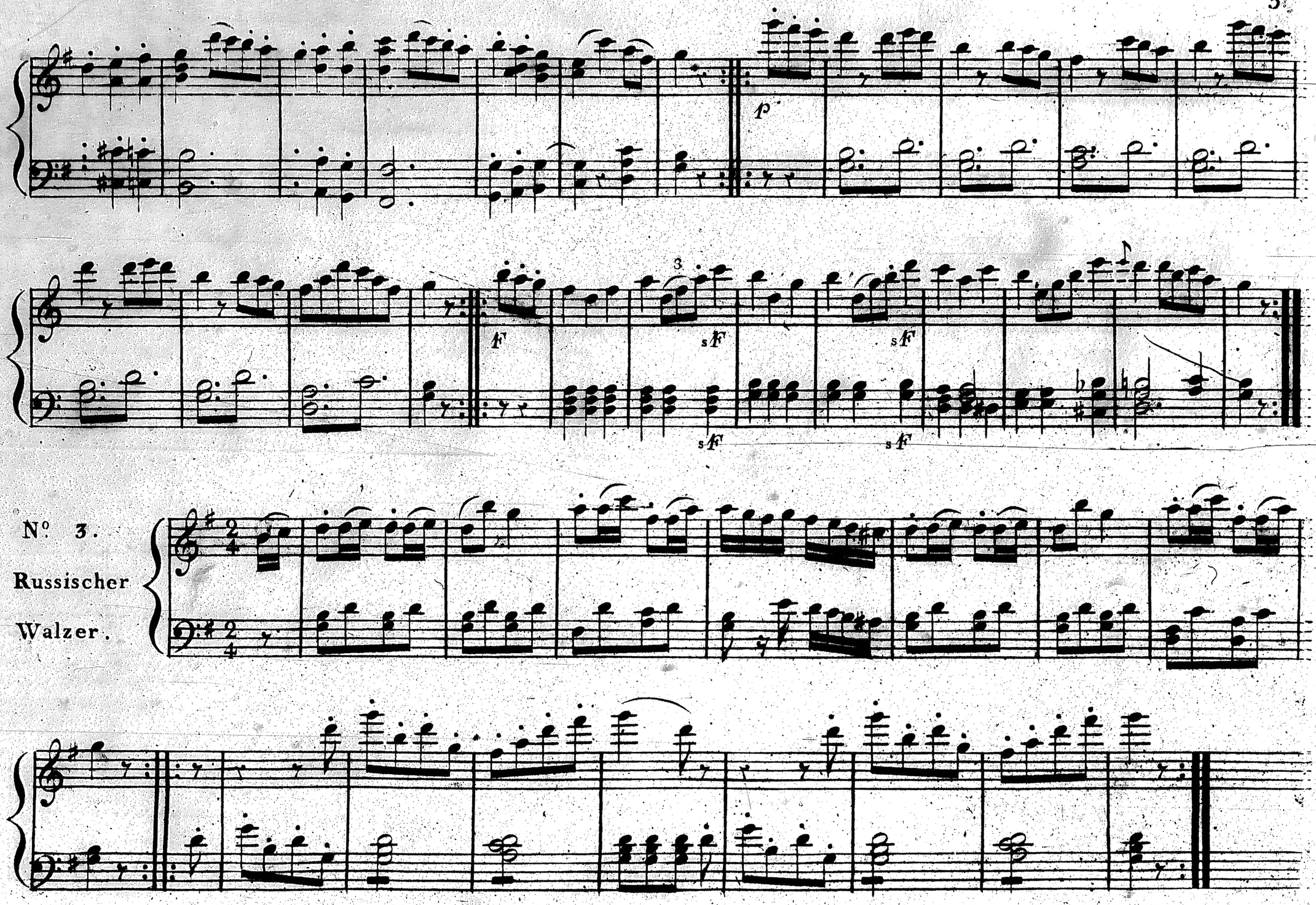

No. 3.

Russischer Walzer.

No. 4.

Walzer.

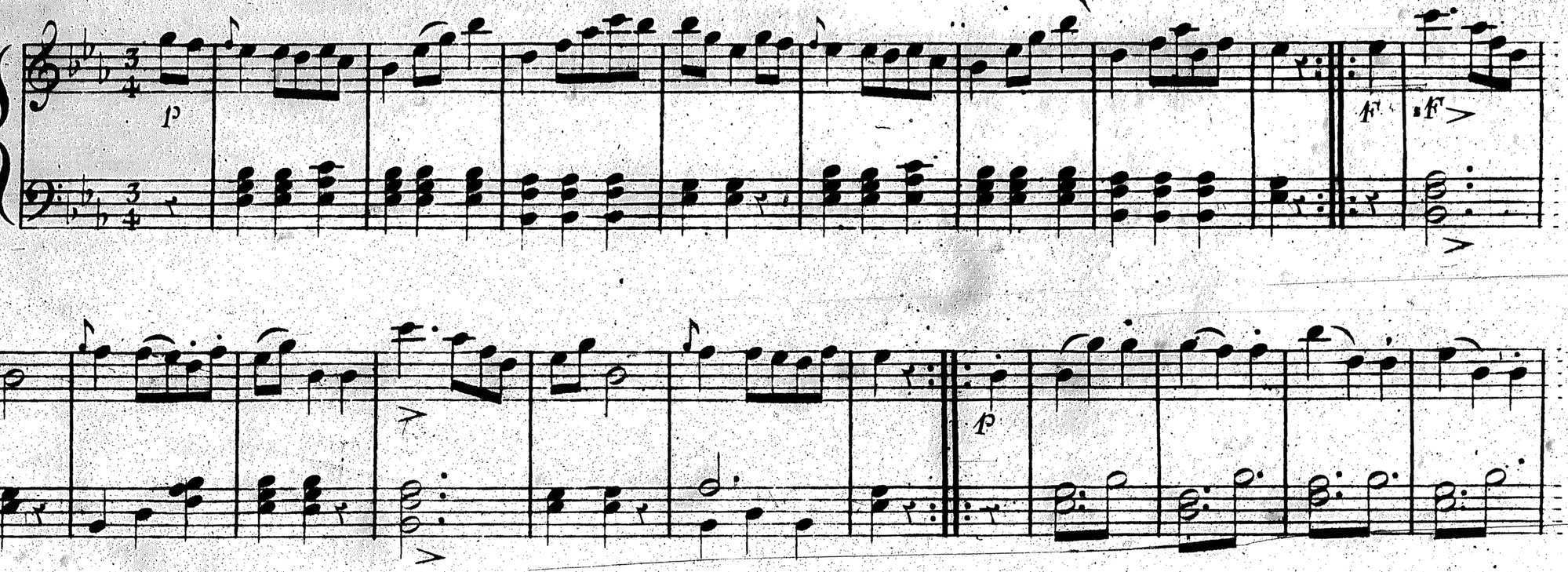

No. 5.

Française.

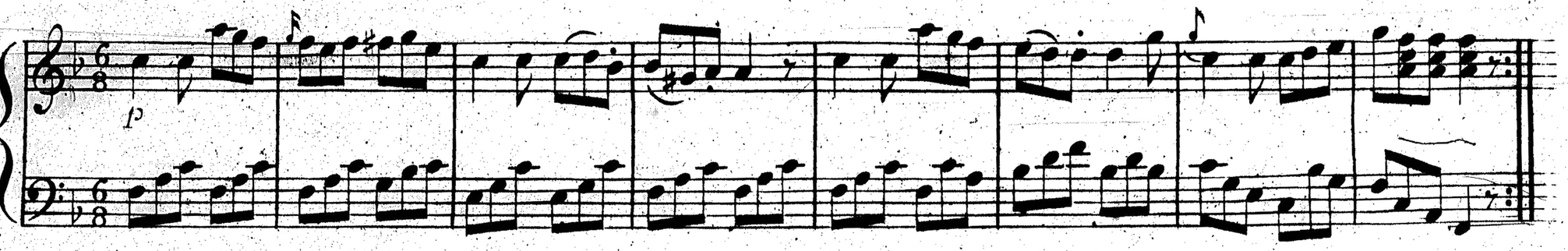

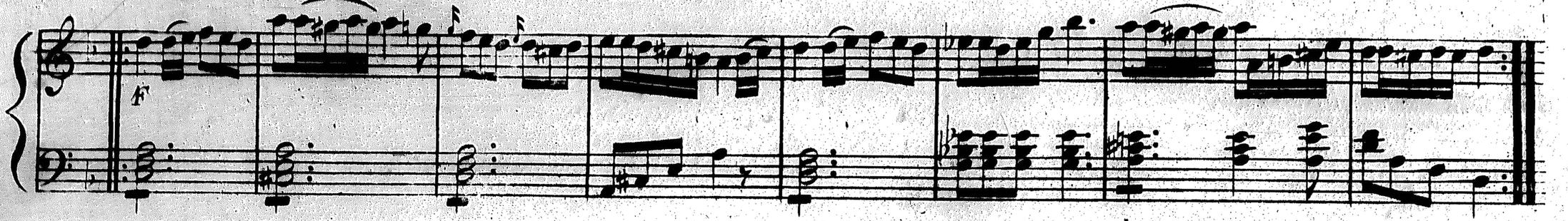

No. 6.

Ecossaise.

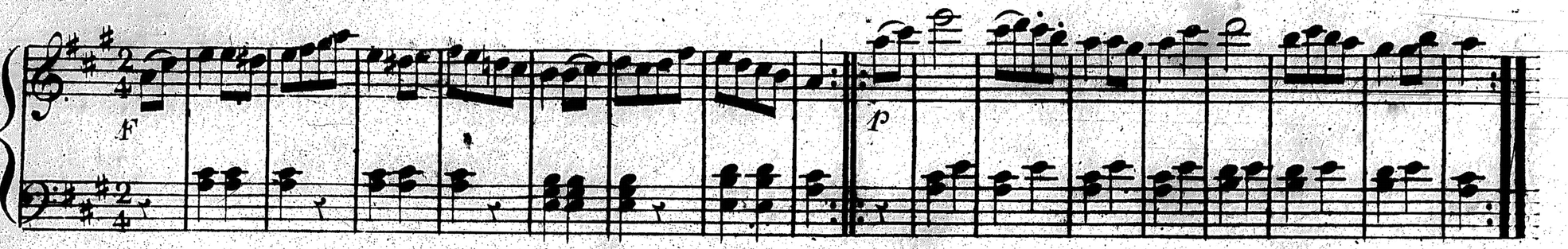

No. 7.

Française.

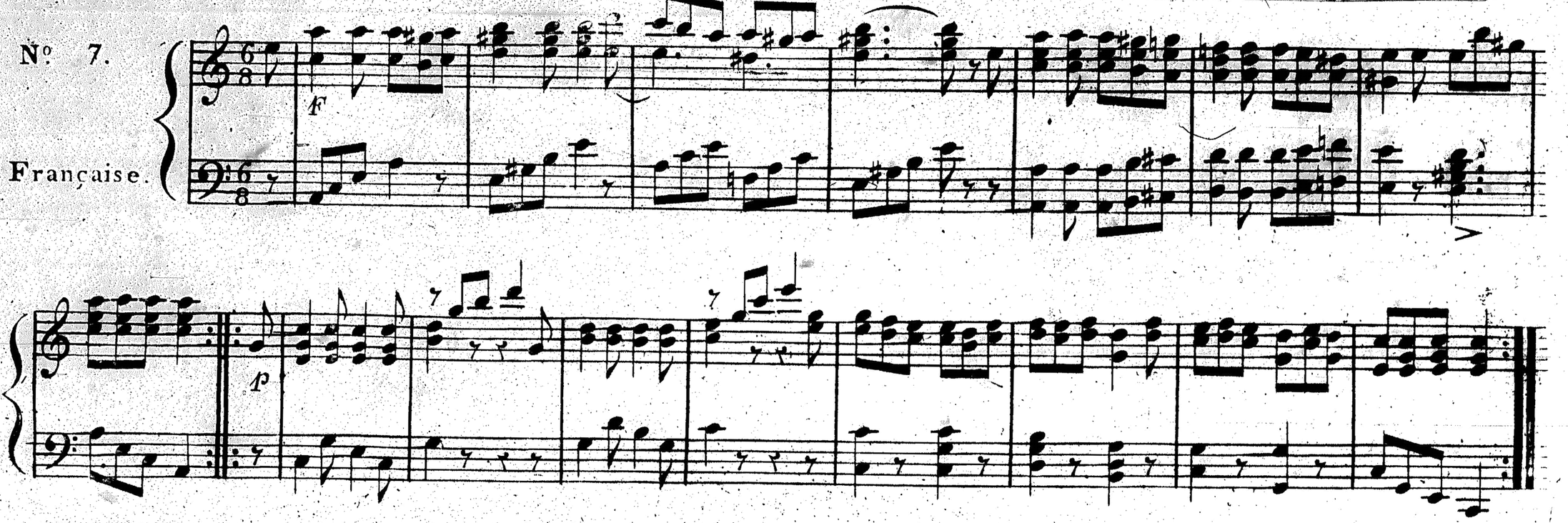

No 8

Walzer.

No. 9.

Quadrille.

TRIO.